

## Opening Control Dashboard (Utelogy user interface) for Main Menu

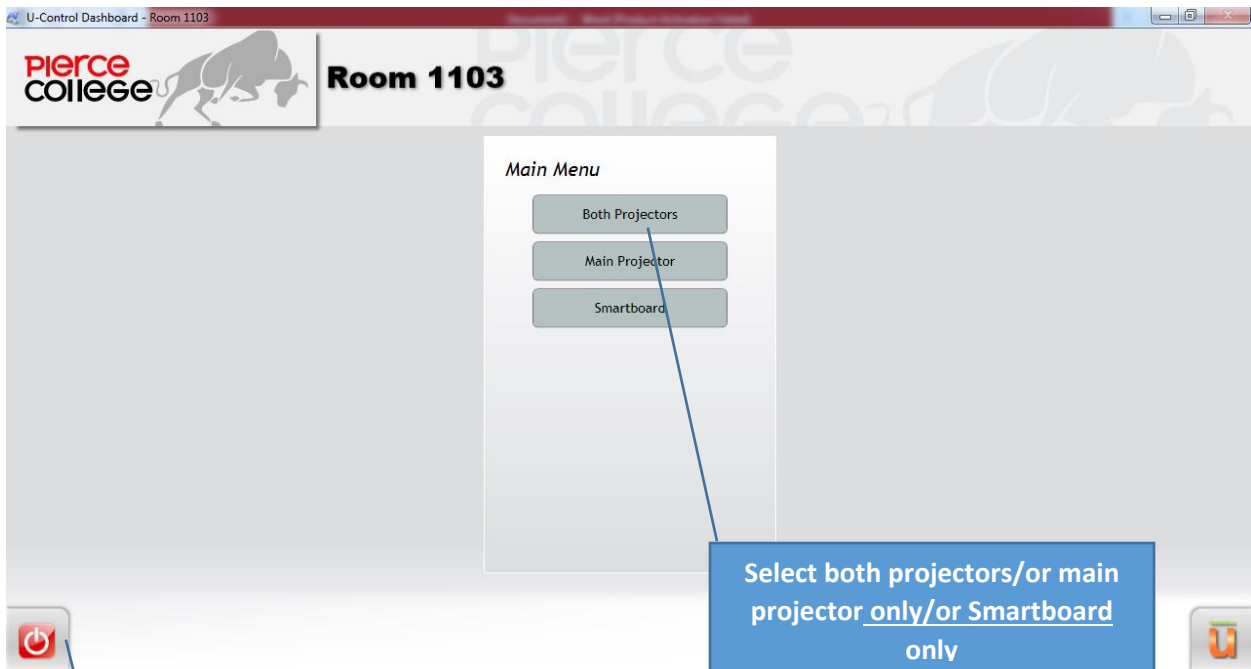

Double click Control Dashboard icon to open the Utelogy Dashboard to control the AV system in the room

## Main Menu

Select both projectors/or main projector only/or Smartboard only

Select to go to System Menu to Shutdown system/or select projectors. Red is off/Green is on.

## System Menu

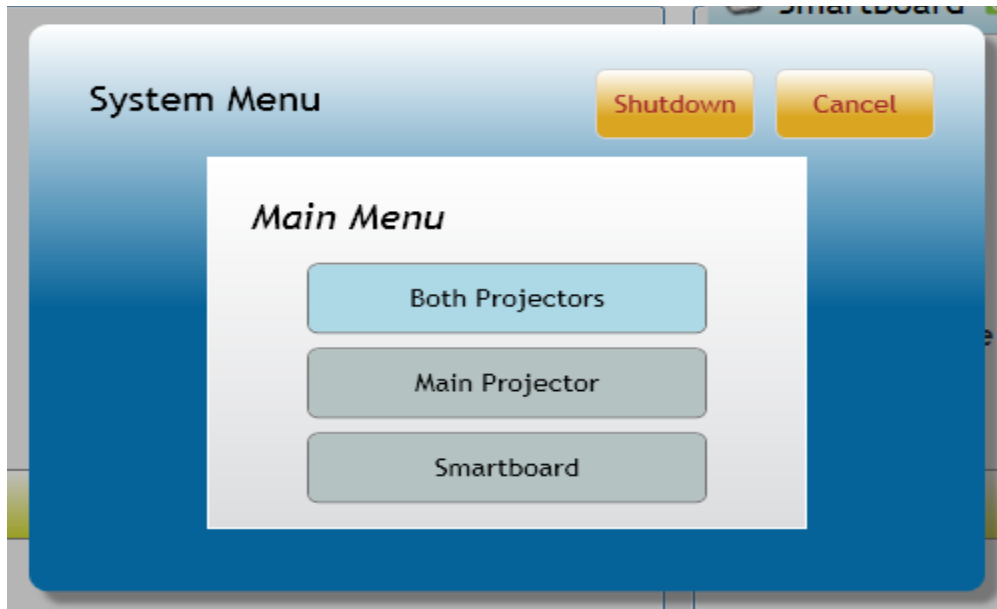

## Volume Control and Select Computer as source

## Select Blu-ray as source

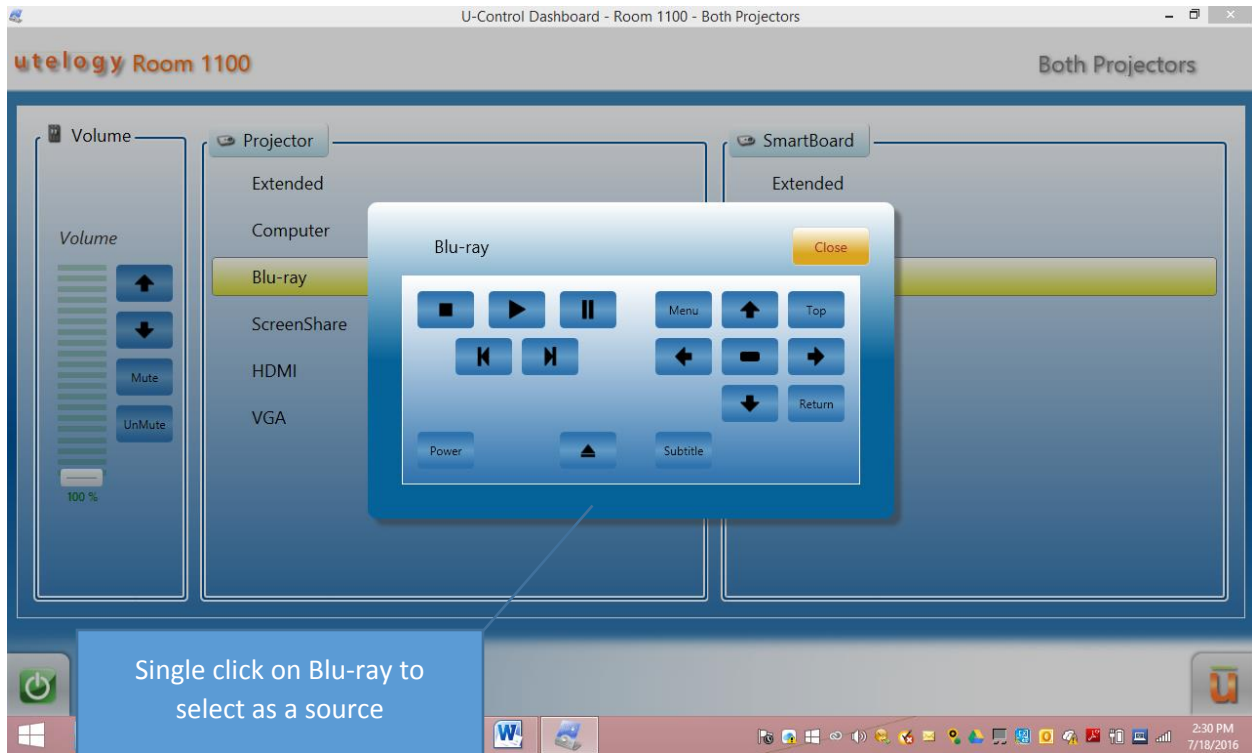

Single click on Blu-ray to select as a source

Double click Blu-ray bring out the control buttons

## Select Extended mode

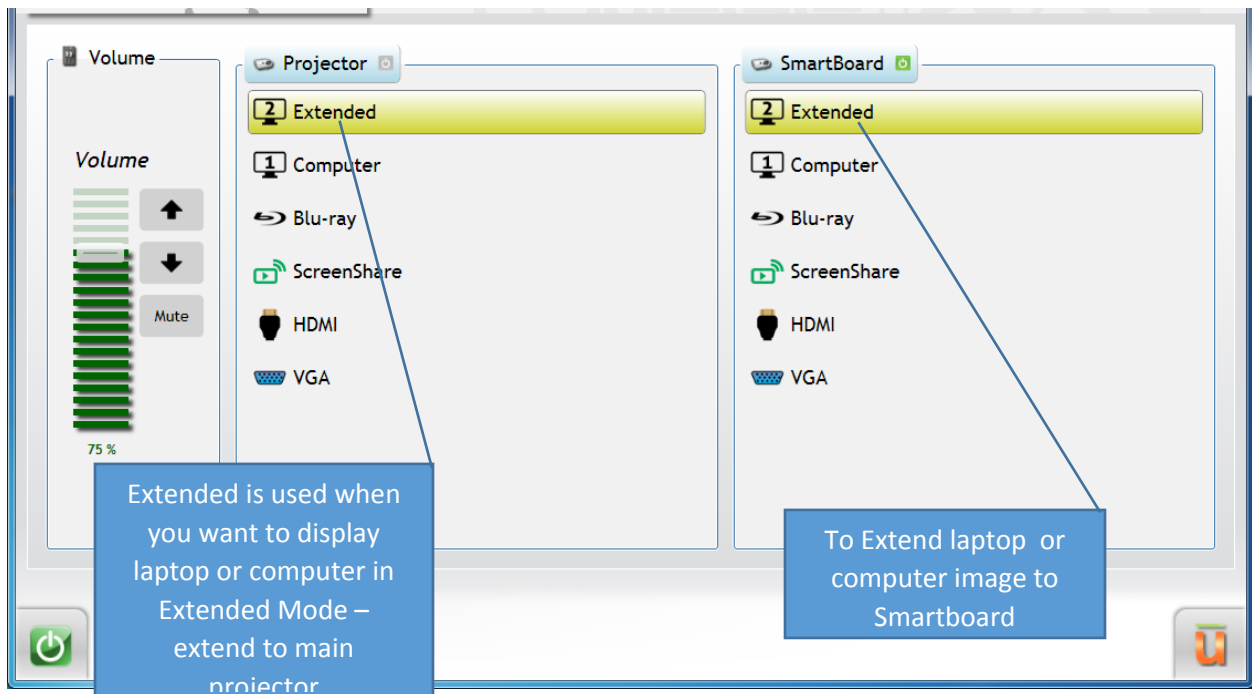

## Select HDMI

U-Control Dashboard - Room 1103 - Both Projectors

**PIERCE COLLEGE** Room 1103 Both Projectors

Volume: 75 %

Projector:

- Extended
- Computer
- Blu-ray
- ScreenShare
- HDMI**
- VGA

SmartBoard:

- Extended
- Computer
- Blu-ray
- ScreenShare
- HDMI**
- VGA

10:48 8/16

## Select VGA

U-Control Dashboard - Room 1103 - Both Projectors

**PIERCE COLLEGE** Room 1103 Both Projectors

Volume: 75 %

Projector:

- Extended
- Computer
- Blu-ray
- ScreenShare
- HDMI
- VGA**

SmartBoard:

- Extended
- Computer
- Blu-ray
- ScreenShare
- HDMI
- VGA**

10:48 8/16

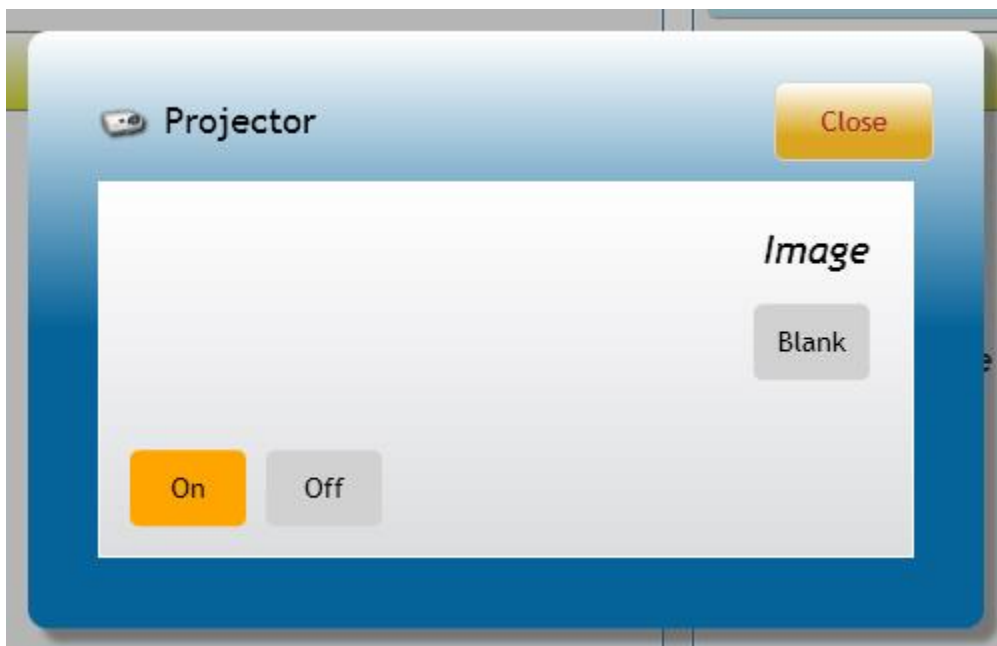
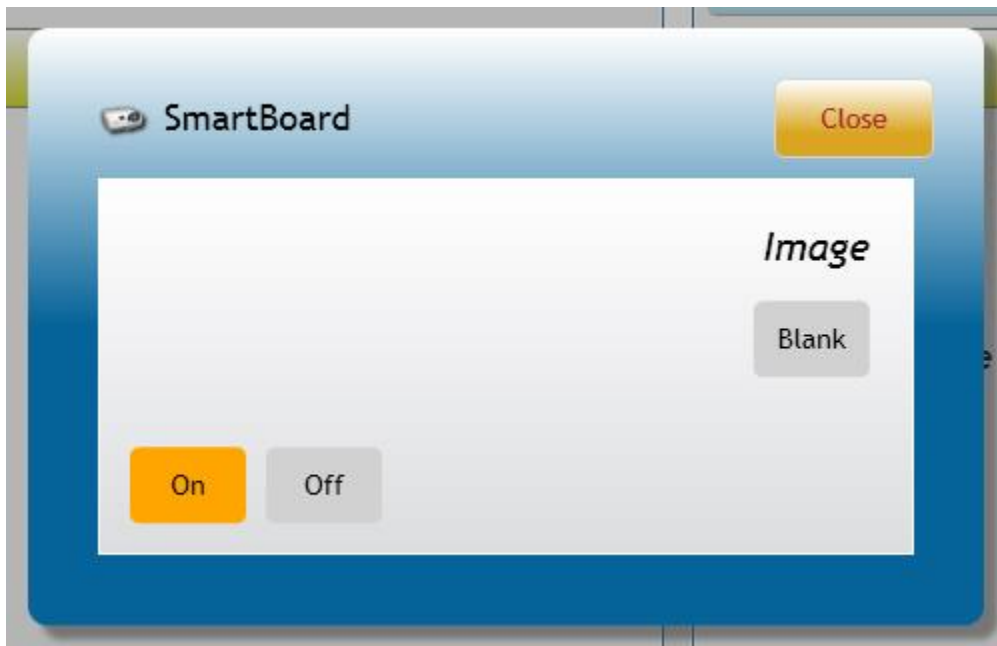

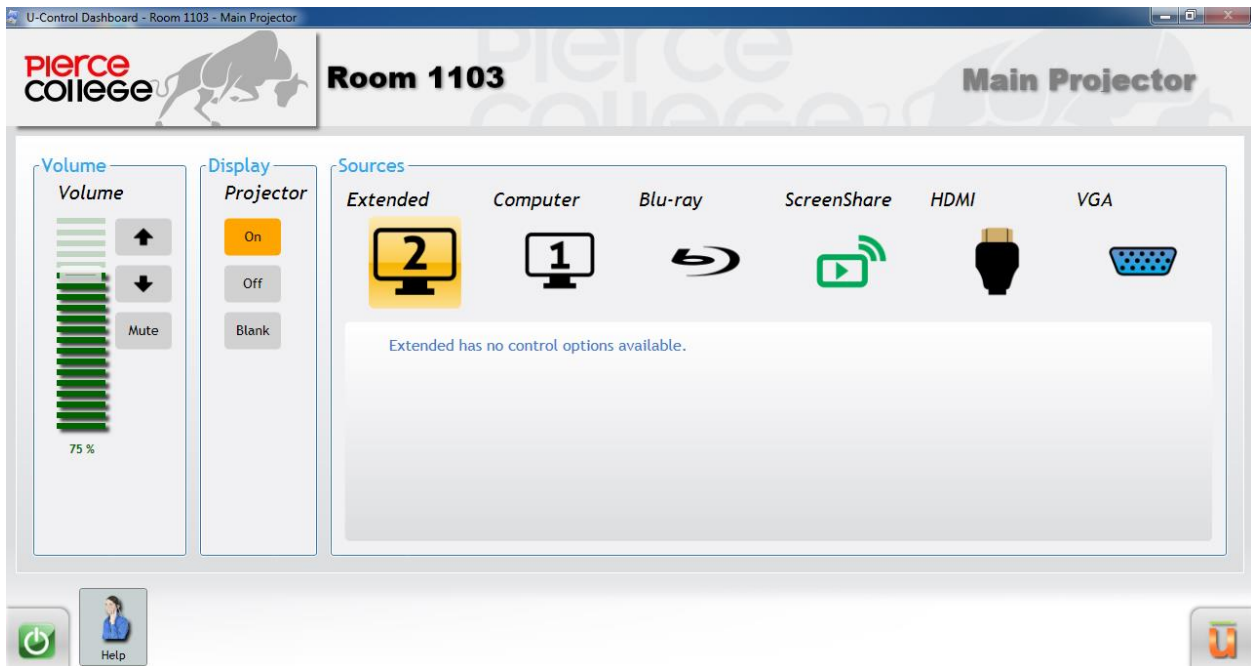

Room 1103

Smartboard

Volume

Volume

75 %

Display

SmartBoard

On

Off

Blank

Sources

Extended

Computer

Blu-ray

ScreenShare

HDMI

VGA

Extended has no control options available.

## Doc Camera (Elmo)

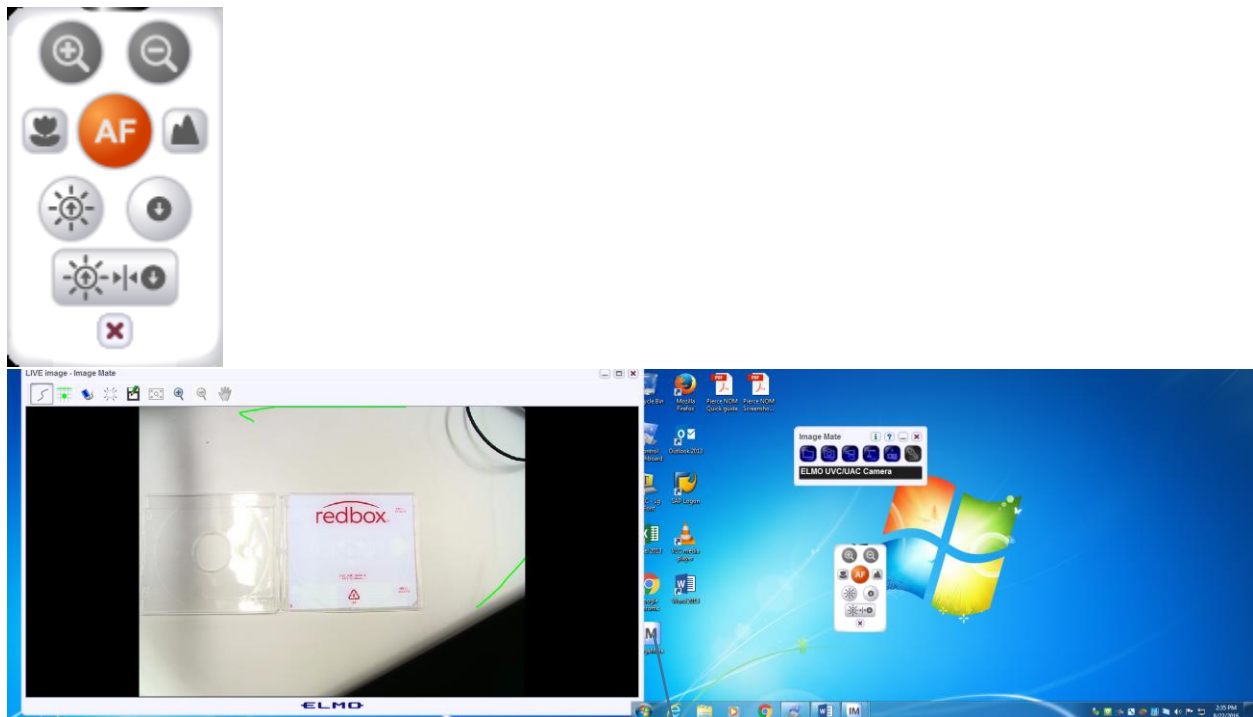

Open Image Mate Icon to open the Doc camera image and control. In order to show image of doc camera, it must be in the extended monitor first. Then you can select where to project (smart board or main projector).